

RECEIVED  
FEB 28 1986  
J. J.

LEGAL DESCRIPTION: Lot 1, CSM No. 1325, Vol. 6 of CSM, pages 135-137, Doc. No. 96539, located in the NW $\frac{1}{4}$  of Section 25, Town of Troy, Walworth County, Wis.

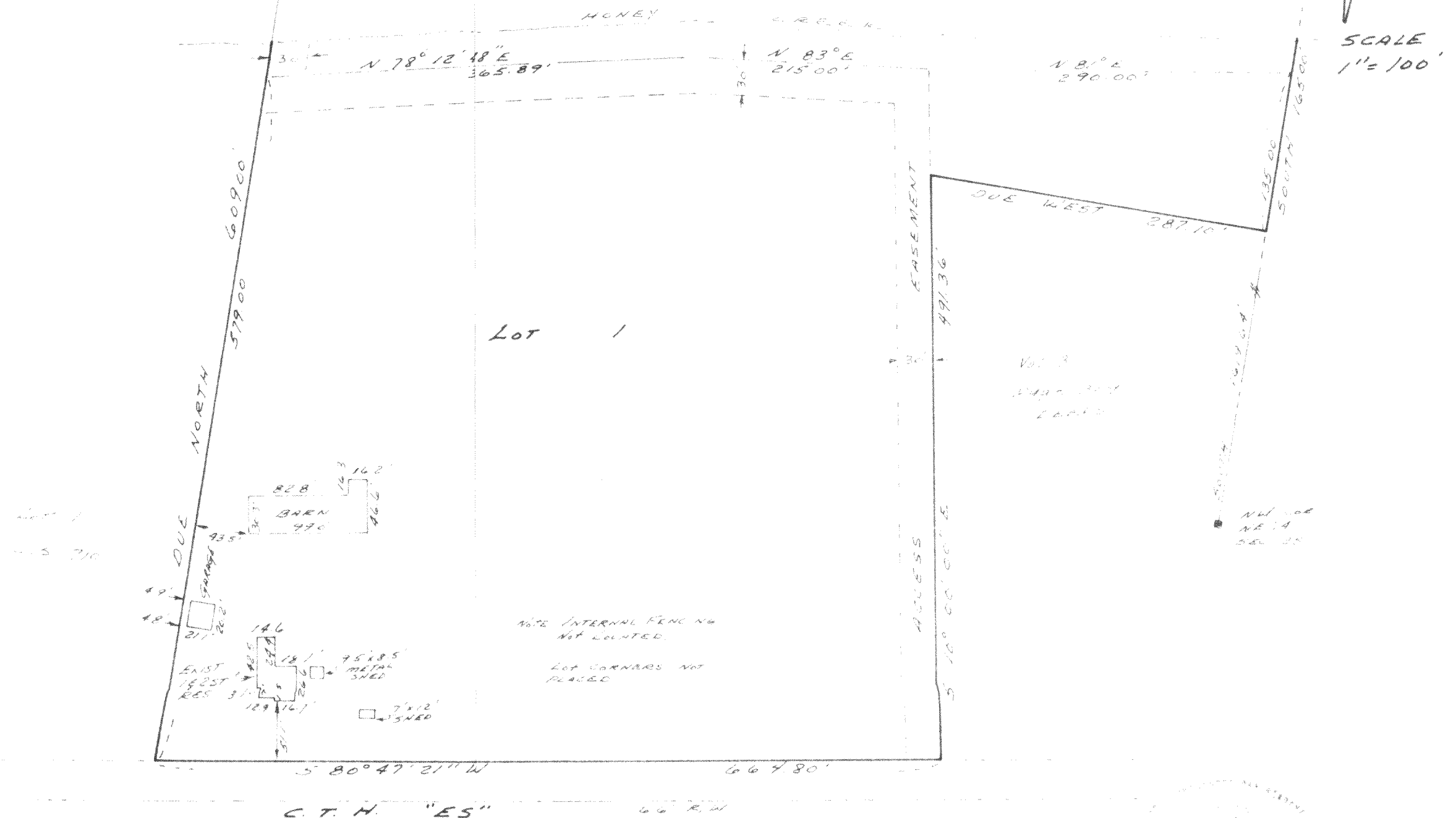

I have surveyed the above described property and the above map is a true representation thereof and shows the size and location of the property, it's exterior boundaries, the location and dimensions of all visible structures thereon, fences, ~~apparent easements and roadways and visible encroachments, if any.~~

This survey is made for the exclusive use of the present owners of the property, and also those who purchase, mortgage, or guarantee the title thereto within one (1) year from date hereof; and as to them I warrant the accuracy of said survey and map.

Dated the 21st day of February, 1986

Gary I

417-220<sup>0</sup>